

FULL SCORE

SYZYGY

For Flute, Trumpet, Horn,
Trombone, Violin and Violoncello

ADRIAN HERNANDEZ

DURATION: 9'

SYZYGY

ADRIAN HERNANDEZ

For Flute, Trumpet, Horn,
Trombone, Violin and Violoncello

Slow, but steady (♩ = 54) *With a little vibrato*

Flute *pp*

Trumpet in Bb

Horn in F

Trombone

Violin *non vib.*
pp p pp p pp p pp

Violoncello *non vib.*
pp

Fl. 2 3 4 5

Tpt. *ST.MUTE*
pp mf

Hn.

Tbn. *ST.MUTE*
pp mf

Vln. *p pp p pp p pp p*

Vc. *mp p mp*

6 7 8 9 10

SYZYGY
FULL SCORE

14

Fl.

Tpt.

Hn.

Tbn.

Vln.

Vc.

11 12 13 14 15 16 17

pp *mf* *p* *f* *pp* *mf* *pp* *mf* *pp*

(Vln+VC Harm.) ST.MUTE

23

Fl.

Tpt.

Hn.

Tbn.

Vln.

Vc.

18 19 20 21 22 23 24

mp *f* *mf*

p *mf* *p* *f*

mf *pp* *mf* *pp* *mf* *pp* *mf*

mf *pp* *mf* *pp* *mf* *pp*

SYZYGY
FULL SCORE

- Fl.:** Melodic line with slurs and accents.

Measures 25, 26, 27, 28, 29, 30 are indicated at the bottom of the score.

- Fl.:** Melodic line with slurs and accents.
- Tpt.:** Rests throughout the section.

Measures 31, 32, 33, 34, 35, 36 are indicated at the bottom of the score.

SYZYGY
FULL SCORE

37

Fl.

Tpt.

Hn.

Tbn.

Vln.

Vc.

mp

pp

pp

pp

p lyrical

With a little vibrato

37 38 39 40 41

Fl.

Tpt.

Hn.

Tbn.

Vln.

Vc.

mf

mf

p

p

With a little vibrato

42 43 44 45 46 47

SYZYGY
FULL SCORE

♩ ≈ 72

♩. = ♩

48

Fl. *mf* *p*

Tpt.

Hn. *mf* *pp*

Tbn.

Vln. *pp* *slight cresc.* *p*

Vc. *pp* *slight cresc.* *p*

48 49 50 51 52 53

54

Fl. *grad. cresc.*

Tpt. *p* OPEN

Hn. *p* *mf* *p* *mf*

Tbn. OPEN *p* *mf* *p* *mf*

Vln. *grad. cresc.*

Vc. *grad. cresc.*

54 55 56 57 58 59

SYZYGY
FULL SCORE

60 61 62 63 64 65

66 67 68 69 70 71 72

SYZYGY
FULL SCORE

77

Fl. *fl. >*
f deliberate, no cresc

Tpt.

Hn.

Tbn.

Vln. *p* *mf* (flute enters) *p* *mf*

Vc. *f* (flute enters)

73 74 75 76 77

Fl. *fl. >*

Tpt.

Hn.

Tbn.

Vln. *p* *mf*

Vc.

78 79 80 81 82

SYZYGY
FULL SCORE

- Fl.:** Features a melodic line with accents and slurs.

SYZYGY
FULL SCORE

SYZYGY
FULL SCORE

SYZYGY
FULL SCORE

110

Fl. *p*

Tpt. *p* OPEN

Hn.

Tbn.

Vln. *p* PIZZ

Vc. *p* PIZZ

110 111 112 113

Fl. *p*

Tpt. *p* (Trb.+Trpt.)

Hn.

Tbn. *p*

Vln. *p*

Vc. *p*

114 115 116 117

SYZYGY
FULL SCORE

118 $\text{♩} = \text{♩}$

Fl.
Tpt.
Hn.
Tbn.
Vln.
Vc.

118 119 120 121

$\text{♩} \approx 128$
 $\text{♩} = \text{♩}$

126

Fl.
Tpt.
Hn.
Tbn.
Vln.
Vc.

122 123 124 125 126 127

ARCO *near the fingerboard*

p *mf*

SYZYGY
FULL SCORE

- Fl.:** Melodic line with accents and a *dim.* marking.
- Hn.:** Melodic line with accents and a *dim.* marking.
- Vc.:** Sustained notes with a *mp* marking.

Measures 128, 129, 130, 131, 132, 133

135

- Vc.:** Sustained notes with a *p* marking.

Measures 134, 135, 136, 137, 138, 139, 140

SYZYGY
FULL SCORE

Fl. *ff* *cresc.*

Tpt. *f* *ff* *cresc.*

Hn. *ff* *cresc.*

Tbn. *ff* *cresc.*

Vln. *ff*

Vc. *ff*

141 142 143 144 145 146 147

~ 172

149

Fl. *sffz*

Tpt. *sffz*

Hn. *sffz* (Optional 8vb)

Tbn. *sffz*

Vln. *ff with force* *near bridge*

Vc. *ff with force* *near bridge*

148 149 150 151 152

SYZYGY
FULL SCORE

Fl. *sfz sfz sfz sfz sfz sfz f*

Tpt. *sfz sfz sfz sfz sfz*

Hn. *sim. sfz sfz sfz sfz sfz*

Tbn. *sfz sfz sfz sfz sfz sfz*

Vln. *f*

Vc. *f*

153 154 155 156 157

Fl. **160**

Tpt. *ff stately*

Hn. *p f p f p f p f*
GROWL

Tbn. *p f p f p f p f*
GROWL

Vln.

Vc.

158 159 160 161 162 163 164

SYZYGY
FULL SCORE

166 $\text{♩} = \text{♩}$

Fl. *p*

Tpt. *p* *mp* *sim.*

Hn. *p* *f* *Ord.* *mp* *sim.*

Tbn. *p* *f* *Ord.* *mp* *sim.*

Vln. *p* *MUTED ord.*

Vc. *p* *MUTED ord.*

165 166 167 168 169 170 171 172

$\text{♩} \approx 54$
 $\text{♩} = \text{♩}$ 182

Fl. *mp*

Tpt. *mp*

Hn. *p* *mp*

Tbn. *mp*

Vln. *p* *ppp* *n* *mf* *pp*

Vc. *ppp* *n* *mf* *pp*

173 174 175 176 177 178 179 180 181 182 183

SYZYGY
FULL SCORE

187 Like the beginning

Fl. *p*

Tpt. *p* ST.MUTE *mf*

Hn. *p* ST.MUTE *mf*

Tbn. *p* ST.MUTE *mf*

Vln. *mf* *pp* *n* MUTE OFF *p* *mp* *p* *mp* *p*

Vc. *mf* *pp* *n* MUTE OFF *p* *mp* *p* *mp* *p* *mp*

184 185 186 187 188 189 190

193

Fl. *pp* *n* rit.

Tpt. *dim.* *p* echo-like

Hn. *dim.* *p* echo-like

Tbn. *dim.* *p* echo-like

Vln. *mp* *p* *mp* *pp* *p* *ppp* *n*

Vc. *p* *mp* *pp* *p* *pp* *n*

191 192 193 194 195 196 197

Flute

SYZYGY

For Small Chamber Ensemble

ADRIAN HERNANDEZ

DURATION: 9'

Commissioned by Mary Ann Taylor for SYZYGY, the New Music Ensemble of the Meadows School for the Arts, under the direction of Matt Albert

SYZYGY

For Small Chamber Ensemble

ADRIAN HERNANDEZ

Slow, but steady (♩ = 54)

With a little vibrato

pp

14 7 mp

23 f mf

37 2 5 Vln.

48 mf

SYZYGY
Flute

53 $\text{♩} \approx 72$
 $\text{♩} = \text{♩}$ **54**

p *grad. cresc.*

59

mf *cresc.* *f*

66 $\text{♩} \approx 96$
 $\text{♩} = \text{♩}$

4 5

77 *fl. >*

f *deliberate, no cresc*

81

85

89

3

SYZYGY
Flute

92 *Ord.* *mf* bring out

97 *fp* *sffz* **100**

101 *sffz* *sffz sffz* *sffz* *sffz*

104 *p* *sffz*

107 *sffz sffz* *p* *sffz*

110 *p*

112

114

SYZYGY
Flute

116

118 $\text{♪} = \text{♪}$

120

$\text{♪} \approx 128$

$\text{♪} = \text{♪}$

126

123

129

135

9

SYZYGY
Flute

144 *ff* *cresc.* ≈ 172

149 *sffz* *sffz*

153 *sffz* *sffz* *sffz* *sffz* *sffz*

156 *sffz* *f*

160 6 166 *p*

170 4 4 4

180 ≈ 54 182 *mp*

185

187 Like the beginning

190

193

Trumpet in B \flat

SYZYGY

For Small Chamber Ensemble

ADRIAN HERNANDEZ

DURATION: 9'

SYZYGY
Trumpet in B \flat

63 66

p *mf* *mp*

70

♩ ≈ 96
♩. = ♩

pp

77 6 (Hrn.+Trb.) 5

(Hrn.+Trb.)

89
ST.MUTE

mf

92

95

98

100 3

f

SYZYGY
Trumpet in B \flat

104

3

110 OPEN

p

117

118 $\text{♪} = \text{♪}$

p

124 $\text{♪} \approx 128$

126

p

7

p

135

p

$\text{♪} = \text{♪}$

142

f

ff

147 $\text{♪} \approx 172$

149

cresc.

sffz

sffz

SYZYGY
Trumpet in B \flat

152

sfz sfz sfz sfz sfz sfz

157

160

ff stately

166

p mp sim. ♩ = ♩

172

180

182

mp ♩ ≈ 54

186

187 Like the beginning

p mf dim. ST.MUTE

192

193

p rit. echo-like

Horn in F

SYZYGY

For Small Chamber Ensemble

ADRIAN HERNANDEZ

DURATION: 9'

Horn in F

Commissioned by Mary Ann Taylor for SYZYGY, the New Music Ensemble of the Meadows School for the Arts, under the direction of Matt Albert

SYZYGY

For Small Chamber Ensemble

ADRIAN HERNANDEZ

Slow, but steady (♩ = 54)

14 (Vln+VC Harm.)

12

2

16 ST.MUTE

p *f* *p* *mf* *p*

23

f *mf*

7

35 OPEN

37

fp *fp*

2 4

44

48

mf *mf*

♩ ≈ 72
♩ = ♩

50

54

mf *pp*

3

57

p *mf* *p* *mf* *p* *mf*

SYZYGY
Horn in F

61

p *mf* *p* *mf* *p* *mf*

66

mp *pp*

71

♩ ≈ 96
♩ = ♩

77

6 ST.MUTE
f

85

8

88

89 8 *f* Fl. 8va

SYZYGY
Horn in F

100 OPEN

f brassy

102

104

f

108

f

115 (Trb.+Trpt.)

p

123

p *dim.*

130

p

SYZYGY
Horn in F

143 $\text{♩} = \text{♩}$ $\text{♩} \approx 172$

ff *cresc.*

148 **149** rip > rip >

sfz *sfz*

153 *sim.*

sfz *sfz* *sfz* *sfz* *sfz* *sfz*

157 **160** GROWL

p *f* *p* *f* *p*

163 **166** 2

f *p* *f* *p* *f*

169 *Ord.* *sim.* $\text{♩} = \text{♩}$

p *mp*

173 4

p

Trombone

SYZYGY

For Small Chamber Ensemble

ADRIAN HERNANDEZ

DURATION: 9'

Trombone

Commissioned by Mary Ann Taylor for SYZYGY, the New Music Ensemble of the Meadows School for the Arts, under the direction of Matt Albert

SYZYGY

For Small Chamber Ensemble

ADRIAN HERNANDEZ

Slow, but steady (♩ = 54)

7

ST. MUTE

pp ————— *mf*

11

14

2

pp ————— *mf*

16

p ————— *f* ————— *p* ————— *mf* ————— *p*

23

f ————— *mf* ————— *p* no cresc.

29

33

fp ————— *fp*

37

6

pp ————— *pp* ————— >

SYZYGY
Trombone

48 **5** ♩ ≈ 72
♩. = ♩ 54 **2** OPEN

p *mf*

58

p *mf* *p* *mf* *p* *mf*

64 66

p *mp* *pp*

71 ♩ ≈ 96
♩. = ♩ 77 **4** **6**

p

SYZYGY
Trombone

83 ST.MUTE

f

86

3/4

89

8

Fl.

4/4

100

OPEN

f brassy

102

4/4

104

2

f

108

110

5

f

SYZYGY
Trombone

115 118

p

121 126

p

127 135

p

139 149

ff

146 149

cresc. *sffz*

151

sffz

155 3

sffz

SYZYGY
Trombone

160

GROWL

165

166

2

Ord.

sim.

171 $\text{♩} = \text{♩}$

$\text{♩} \approx 54$

180 $\text{♩} = \text{♩}$

182

185

187

Like the beginning

2

ST.MUTE

192

echo-like

193

rit.

2

2

Violin

SYZYGY

For Small Chamber Ensemble

ADRIAN HERNANDEZ

DURATION: 9'

Commissioned by Mary Ann Taylor for SYZYGY, the New Music Ensemble of the Meadows School for the Arts, under the direction of Matt Albert

SYZYGY

For Small Chamber Ensemble

ADRIAN HERNANDEZ

Slow, but steady (♩ = 54)

non vib.

pp p pp p

pp p pp p

p pp p pp

p pp mf pp mf

pp mf pp mf pp mf

pp mf pp mf

p

SYZYGY
Violin

33 37

fp *fp*

39

With a little vibrato

p lyrical *p*

46 48

pp *slight cresc.*

52 54

$\text{♩} \approx 72$
 $\text{♩} = \text{♩}$

p *grad. cresc.*

56

59

mf *cresc.*

63 66

f

SYZYGY
Violin

♩ ≈ 96

♩. = ♩

70

p < mf *p < mf* *p < mf* *p < mf* *p < mf*

75

77 (flute enters)

p < mf *p < mf* *p < mf* *p < mf* *p < mf* *p < mf*

81

(Hrn.+Trb.)

p < mf *p < mf* *p < mf* *p < mf* *p < mf* *p < mf*

87

89

p < mf *p* *p* *p*

91

p < mf *p < mf* *p < mf* *p < mf* *p < mf* *p < mf*

95

port. *port.* *port.* *port.* *port.* *port.*

99

100

sffz *sffz* *sffz* *sffz* *sffz*

SYZYGY
Violin

103 104 PIZZ ARCO

sfz *p* *sfz*

107 PIZZ ARCO

sfz *sfz* *p* *sfz*

110 PIZZ

p

113

116 118 ♪ = ♪

6
8

119

122 ≈ 128 ♪ = ♪ 126 2

4
4

SYZYGY
Violin

near the fingerboard

128 ARCO

pp ————— *mf* *p sub.*

132

————— *mf* ————— *p*

135

139

ff

144

149 near bridge

ff with force

152

155

f —————

Violoncello

SYZYGY

For Small Chamber Ensemble

ADRIAN HERNANDEZ

DURATION: 9'

Violoncello

Commissioned by Mary Ann Taylor for SYZYGY, the New Music Ensemble
of the Meadows School for the Arts, under the direction of Matt Albert

SYZYGY

For Small Chamber Ensemble

ADRIAN HERNANDEZ

Slow, but steady (♩ = 54) *non vib.*

3 *pp* *mp* *p*

9 *mp* *p* *pp*

14 *pp*

15 *mf* *pp* *mf* *pp* *mf* *pp*

20 *mf* *pp* *mf* *pp*

23

27 *p*

33 *fp* *fp*

37 *p* *With a little vibrato*

SYZYGY
Violoncello

46

48

pp *slight cresc.*

52

54

♩ ≈ 72
♩ = ♩

p *grad. cresc.*

57

mf *cresc.*

62

f

66

4

♩ ≈ 96
♩ = ♩

4

SYZYGY
Violoncello

73

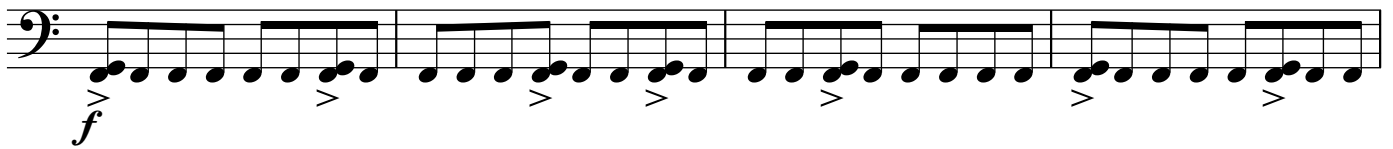

77

(flute enters)

81

(Hrn.+Trb.)

85

89

92

95

99 100

sfz *sfz* *sfz sfz* *sfz*

103 104 PIZZ *p* ARCO *sfz*

107 *sfz sfz* *p* ARCO 110 PIZZ *p*

111

114

117 118 ♩ = ♩

121 ≈ 128
♩. = ♩

SYZYGY
Violoncello

125 126 ARCO *near the fingerboard*

p *mf*

131 135

mp *dim.* *p*

136

142 ~ 172

ff 2

149 *near bridge*

ff with force

152

155

159 160

163 166

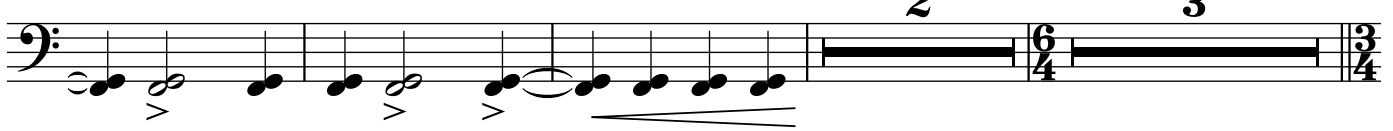

171 *MUTED*
ord.

178 ≈ 54 182

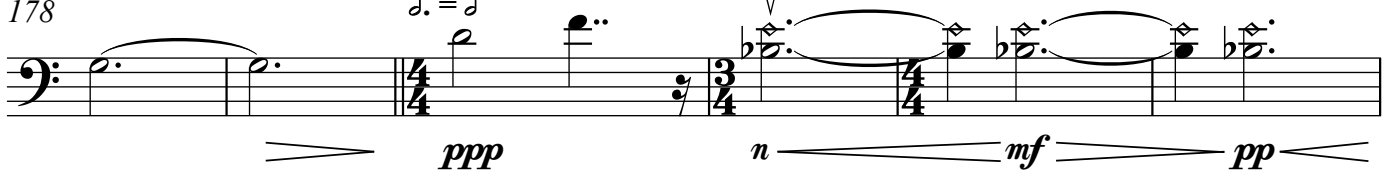

184 187 Like the beginning

189

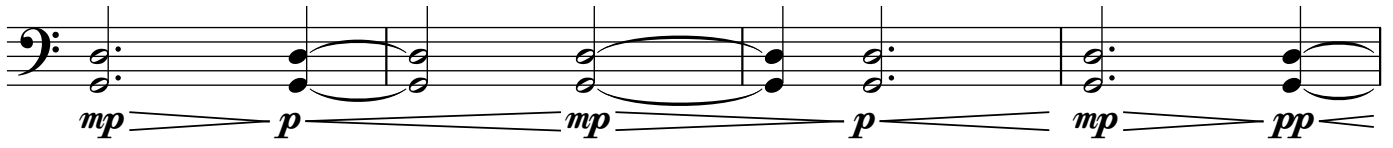

193 rit.

