

# Full Score **An American Prologue (REV 8 MAY)**

For The UT Austin Trombone Choir  
Under the Direction of Dr. Nathaniel Brickens

Arr. by *ADRIAN HERNANDEZ*

**♩=120**

**3 Majestic**

A1 TROMBONE

A2 TROMBONE

TROMBONE 1

TROMBONE 2

TROMBONE 3

TROMBONE 4

TROMBONE 5

TROMBONE 6

TROMBONE 7

TROMBONE 8

BASS TROMBONE 1

BASS TROMBONE 2

BASS

AUX PERCUSSION

DRUMS

S.B.

S.D.

B.D.

ARCO

TRIANGLE

1 2 3 4

An American Prologue (REV 8 MAY)  
Full Score

2

A1 Tbn

A2 Tbn

Tbn. 1

Tbn. 2

Tbn. 3

Tbn. 4

Tbn. 5

Tbn. 6

Tbn. 7

Tbn. 8

B. Tbn. 1

B. Tbn. 2

S.B.

PERC

DRUMS

5 6 7 8

slight accel.

A1 Tbn

A2 Tbn

Tbn. 1

Tbn. 2

Tbn. 3

Tbn. 4

Tbn. 5

Tbn. 6

Tbn. 7

Tbn. 8

B. Tbn. 1

B. Tbn. 2

S.B.

PERC

DRUMS

2  
4

9 10 11 12

An American Prologue (REV 8 MAY)  
Full Score

13  $\text{♩} = 132$

A1 Tbn *f*

A2 Tbn

Tbn. 1 *f*

Tbn. 2 *f*

Tbn. 3 *f*

Tbn. 4 *mf sub.*

Tbn. 5 *mf sub.*

Tbn. 6 *f*

Tbn. 7 *f*

Tbn. 8 *f*

B. Tbn. 1 *f*

B. Tbn. 2 *f*

S.B. *f*

PERC

DRUMS *sub. mp*

An American Prologue (REV 8 MAY)  
Full Score

A1 Tbn

A2 Tbn

Tbn. 1

Tbn. 2

Tbn. 3

Tbn. 4

Tbn. 5

Tbn. 6

Tbn. 7

Tbn. 8

B. Tbn. 1

B. Tbn. 2

S.B.

PERC

DRUMS

ONE ONLY

*mf*

*p*

*mp*

tr

2

2

2

31 32 33 34 35 36

**39** Straight 8ths ( $\text{♩} = 120$ )

- Tbn. 1:** Rests throughout.
- Tbn. 8:** Rests throughout.
- B. Tbn. 1:** Rests throughout.
- B. Tbn. 2:** Rests throughout.
- S.B.:** Rests throughout.
- DRUMS:** Rests throughout.

An American Prologue (REV 8 MAY)  
Full Score

50

The musical score is arranged in a system with the following parts from top to bottom:

- A1 Tbn: Mute throughout.
- A2 Tbn: Enters in measure 50 with a *f* dynamic, playing a melodic line with accents.
- Tbn. 1: Mute throughout.
- Tbn. 2: Enters in measure 50 with a *f* dynamic, playing a melodic line with accents.
- Tbn. 3: Mute throughout.
- Tbn. 4: Enters in measure 49 with a *f* dynamic, playing a rhythmic pattern.
- Tbn. 5: Enters in measure 49 with a *f* dynamic, playing a rhythmic pattern.
- Tbn. 6: Enters in measure 50 with a *f* dynamic, playing a sustained note with a tremolo effect.
- Tbn. 7: Enters in measure 50 with a *f* dynamic, playing a sustained note with a tremolo effect.
- Tbn. 8: Enters in measure 50 with a *f* dynamic, playing a sustained note with a tremolo effect.
- B. Tbn. 1: Playing a rhythmic pattern throughout.
- B. Tbn. 2: Playing a rhythmic pattern throughout.
- E. Bass: Playing a rhythmic pattern throughout.
- PERC: Playing a rhythmic pattern with dynamics (2) and (4) indicated.
- DRUMS: Playing a rhythmic pattern with dynamics (2) and (4) indicated.

58

A1 Tbn

A2 Tbn

Tbn. 1

Tbn. 2

Tbn. 3

Tbn. 4

Tbn. 5

Tbn. 6

Tbn. 7

Tbn. 8

B. Tbn. 1

B. Tbn. 2

E. Bass

PERC

DRUMS

(6)

(8)

(6)

(8)

55

56

57

58

59

60

**66** Swing 8ths (♩=67)

66

67

68

69

70

74 Ballad-like (♩=63)

The musical score is arranged in a system with the following parts from top to bottom:

- A1 Tbn
- A2 Tbn
- Tbn. 1
- Tbn. 2
- Tbn. 3
- Tbn. 4
- Tbn. 5
- Tbn. 6
- Tbn. 7
- Tbn. 8
- B. Tbn. 1
- B. Tbn. 2
- E. Bass
- PERC
- DRUMS

Measure 74 is marked with a box and the text "74 Ballad-like (♩=63)".

Measure 74 includes the following performance instructions:

- mf dolce* (for Tbn. 1 and B. Tbn. 1)
- f* (for Tbn. 4, 5, and 6)
- pp* (for Tbn. 5, 6, 7, and 8)
- ONE ONLY (for Tbn. 1 and B. Tbn. 1)

Measure 74 also features a "Sus. Cym." (Sustained Cymbal) instruction for the DRUMS part.

**81** Straight 8ths (♩=132)

89

The musical score is arranged in a system with the following parts from top to bottom:

- A1 Tbn
- A2 Tbn
- Tbn. 1
- Tbn. 2
- Tbn. 3
- Tbn. 4
- Tbn. 5
- Tbn. 6
- Tbn. 7
- Tbn. 8
- B. Tbn. 1
- B. Tbn. 2
- E. Bass
- PERC
- DRUMS

97 Rit.

A1 Tbn *f* *ff*

A2 Tbn *f* *ff*

Tbn. 1 *f* *ff*

Tbn. 2 *f* *ff*

Tbn. 3 *f* *ff*

Tbn. 4 *f* *ff*

Tbn. 5 *f* *ff*

Tbn. 6 *f* *ff*

Tbn. 7 *f* *ff*

Tbn. 8 *f* *ff*

B. Tbn. 1 *ff*

B. Tbn. 2 *ff*

E. Bass C7 F7 C7 F7 C7 F7 C7 F7 *ff*

PERC

DRUMS C.C. *ff*

97 98 99 100 101 102

**104** Tempo I (♩=120) **molto rit.**

A1 Tbn  
A2 Tbn  
Tbn. 1  
Tbn. 2  
Tbn. 3  
Tbn. 4  
Tbn. 5  
Tbn. 6  
Tbn. 7  
Tbn. 8  
B. Tbn. 1  
B. Tbn. 2  
E. Bass  
PERC  
DRUMS

**103** **104** **105** **106** **107** **108**

BASS

# An American Prologue (REV 8 MAY)

For The UT Austin Trombone Choir  
Under the Direction of Dr. Nathaniel Brickens

Arr. by ADRIAN HERNANDEZ

$\text{♩} = 120$   
S.B.

**2**

**3** ARCO **Majestic**

**2**

1-2 *sfz* 4-5

6

*f* *sfz* *f*

slight accel.

**13**  $\text{♩} = 132$

*f*

**7**

11 14-20

**21**

*mf*

rit.

26

**29** Swing 8ths ( $\text{♩} = 112$ )  
PIZZ

*f* *mp*

33

**39** Straight 8ths ( $\text{♩} = 120$ )  
To Electric

**9**

37 39-47

$\text{♩} = \text{♩}$   
ELECTRIC BASS

50

48 *f*

52

58

56

60

62-63

*fp*

66 Swing 8ths ( $\text{♩} = 67$ )

70

*f*

74 Ballad-like ( $\text{♩} = 63$ )

74-79

6

*short*

**Straight 8ths** (♩=132)

**81**

F7

C7

F7

Dmin7

Gmin7

F7

C7

F7

**89**

F7

**97**

C7

F7

C7

F7

C7

F7

C7

F7

Rit.

b̄

**104**

Tempo I (♩=120)

molto rit.

# A1 TROMBONE An American Prologue (REV 8 MAY)

For The UT Austin Trombone Choir  
Under the Direction of Dr. Nathaniel Brickens

Arr. by ADRIAN HERNANDEZ

**Majestic**

$\text{♩} = 120$

2

3

1-2

5

slight accel.

2

11-12

13

$\text{♩} = 132$

17

21

5

21-25

29 Swing 8ths ( $\text{♩} = 112$ )

ONE ONLY

mf

33

39 Straight 8ths ( $\text{♩} = 120$ )

3

An American Prologue (REV 8 MAY)  
A1 TROMBONE

An American Prologue (REV 8 MAY)  
A1 TROMBONE

91 *sfz* *f*

97 *f*

100 *f* *Rit.* *ff* *ff*

104 *Tempo I* (♩=120) *(tr)* *molto rit.* *ff* *ff*

An American Prologue (REV 8 MAY)  
A2 TROMBONE

39 Straight 8ths (♩=120)

38 *mf* bring out

42 *f* *cresc.*

46 *sfz*

50

48-49 50-51 *f*

58

54 *f*

59

66 Swing 8ths (♩=67)

63 *mf* *f*

67

72

74-79

81-82

*f*

87

*sfz*

*sfz*

92

*f*

*f*

100

*ff*  
molto rit.

*ff*

(tr)

*fp*

*ff*

An American Prologue (REV 8 MAY)  
TROMBONE 1

**39** Straight 8ths (♩=120)

8 4

30 31-38 39-42

ALL *mf* *cresc.*

43

46 *sfz* 48-49

46 48-49

**50** 7 **58** *f*

50-56 58 *f*

59

59

**66** Swing 8ths (♩=67) *mf* *f*

64 *mf* *f*

68 2 72-73

68 72-73

Ballad-like (♩=63)  
ONE ONLY

74 *mf dolce* *dim.* *p* *short*

81 Straight 8ths (♩=132)

81-82 *f*

87 *sfz* *sfz*

92 *f*

97

97 *f*

100 *ff* *Rit.* *tr.* *ff*

Tempo I (♩=120)

104 *fp* *molto rit.* *ff*

# TROMBONE 2 An American Prologue (REV 8 MAY)

For The UT Austin Trombone Choir  
Under the Direction of Dr. Nathaniel Brickens

Arr. by ADRIAN HERNANDEZ

$\text{♩} = 120$

**2**

**3** Majestic

*ff*

1-2

3 3 3 3

4

*mf*

3 3 3 3 3 3

6

*ff*

3 3 3 3 3 3

8

*mf*

3 3 3 3 3 3 3 3

10

slight accel.

3 3 3 3 3 3 3 3

**13**  $\text{♩} = 132$

*f*

7

12

3 3 3 3

14-20

**21**

An American Prologue (REV 8 MAY)  
TROMBONE 2

rit. 29 Swing 8ths (♩=112) ONE ONLY

28 29-30 31-32 *mf*

*tr*

34

39 Straight 8ths (♩=120) ALL

39-42 *mf* *cresc.*

50

46 48-49 50-51 *sfz*

*f*

52 *f*

58

57 *f*

*mf*

62 *mf*

**66** Swing 8ths (♩=67)

*f*

70 72-73

**74** Ballad-like (♩=63)

**4**

74-77

81 Straight 8ths (♩=132)

78 *p* *f*

82 *mp*

85

88 *sfz*

89

91 *sfz* *f*

97 *f*

101 *ff* *Rit.* *ff*

104 Tempo I (♩=120)

105 *fp* *molto rit.* *ff*

# TROMBONE 3 An American Prologue (REV 8 MAY)

For The UT Austin Trombone Choir  
Under the Direction of Dr. Nathaniel Brickens

Arr. by ADRIAN HERNANDEZ

$\text{♩} = 120$

**2**

**3** Majestic

1-2

*ff*

4

*mf*

6

*ff*

8

*mf*

10

slight accel.

12

**13**  $\text{♩} = 132$

*f*

7

14-20

An American Prologue (REV 8 MAY)  
TROMBONE 3

**21**

*mf*

rit. **29** Swing 8ths (♩=112)

27 29-30 31-38

**39** Straight 8ths (♩=120)  
ONE ONLY

*mf* bring out

ALL>

43 *mf* cresc. *sfz*

**50**

48-49 50-56

**58**

57 *f*

61 64-65

**66** Swing 8ths (♩=67)

*f*

70

*f*

**74** Ballad-like (♩=63)

**6**

74-79

An American Prologue (REV 8 MAY)  
TROMBONE 3

80 *short* **81** Straight 8ths (♩=132) *f*

83 *mp*

86

**89** *sfz sfz mf*

94 *mp*

**97** *f*

*Rit.* **104** Tempo I (♩=120) *ff*

*molto rit.* *fp* *ff*

# TROMBONE 4 An American Prologue (REV 8 MAY)

For The UT Austin Trombone Choir  
Under the Direction of Dr. Nathaniel Brickens

Arr. by ADRIAN HERNANDEZ

**3** Majestic

$\text{♩} = 120$

**2**

1-2

*sfz*

*ff*

6

*sfz*

*ff*

11

slight accel.

**13**  $\text{♩} = 132$

*mf sub.*

**21**

*mf*

17

24

rit.

**29** Swing 8ths ( $\text{♩} = 112$ )

**2**

**8**

28

29-30

31-38

**39** Straight 8ths (♩=120)  
ONE ONLY

**74** Ballad-like (♩=63)

**6**

*short*

74-79

81 Straight 8ths (♩=132)

81 *f*

83 *mp*

86

89

89 *sfz sfz mf*

94 *mp*

97

97 *f*

Rit.

104 Tempo I (♩=120)

101 *ff* *molto rit.* *ff*

105 *f* *ff*

# TROMBONE 5 An American Prologue (REV 8 MAY)

For The UT Austin Trombone Choir  
Under the Direction of Dr. Nathaniel Brickens

Arr. by ADRIAN HERNANDEZ

**3** Majestic

$\text{♩} = 120$

**2**

1-2

*sfz*

*ff*

6

*sfz*

*ff*

11

slight accel.

**13**  $\text{♩} = 132$

*mf sub.*

**21**

17

*mf*

23

rit.

**29** Swing 8ths ( $\text{♩} = 112$ )

28

*mf*

*p*

32

**39** Straight 8ths ( $\text{♩} = 120$ )

**3**

36

39-41

An American Prologue (REV 8 MAY)  
TROMBONE 5

42 *mf* *cresc.*

46 *sfz* *f*

50

54

58

62 *2* 64-65

66 Swing 8ths (♩=67)

*f*

70 *f*

74 **Ballad-like** (♩=63)

*pp*

78-79

81 **Straight 8ths** (♩=132)  
CLAP!

84

87

89

*f*

91

*mf*

94

*mp*

97

*f*

100

Rit.

*ff* *molto rit.*

104 **Tempo I** (♩=120)

*f* *f* *ff*

# TROMBONE 6 An American Prologue (REV 8 MAY)

For The UT Austin Trombone Choir  
Under the Direction of Dr. Nathaniel Brickens

Arr. by ADRIAN HERNANDEZ

**3** Majestic

$\text{♩} = 120$

**2**

1-2 *sfz*

5 *ff* *sfz* *ff*

slight accel.

9

**13**  $\text{♩} = 132$

**7** *f* 14-20 *mf*

**21**

23

rit. **29** Swing 8ths ( $\text{♩} = 112$ )

28 *mf* *p*

32

**39** Straight 8ths ( $\text{♩} = 120$ )

**3**

38 39-41 *mf*

An American Prologue (REV 8 MAY)  
TROMBONE 6

44 *cresc.* *sfz*

48-49 *f* **50**

83

86

89

*f*

93

97

*f*

100

Rit.

*ff* molto rit.

104 Tempo I (♩=120)

*f* *f* *ff*

# TROMBONE 7 An American Prologue (REV 8 MAY)

For The UT Austin Trombone Choir  
Under the Direction of Dr. Nathaniel Brickens

Arr. by ADRIAN HERNANDEZ

**3** Majestic

$\text{♩} = 120$

**2**

1-2

*sfz*

*ff*

6

*sfz*

*ff*

slight accel.

10

**13**  $\text{♩} = 132$

**7**

14-20

*f*

*mf*

21

23

rit.

**29** Swing 8ths ( $\text{♩} = 112$ )

28

*mf*

**39** Straight 8ths ( $\text{♩} = 120$ )

**8**

**3**

31-38

39-41

*mf*

An American Prologue (REV 8 MAY)  
TROMBONE 7

44 *ff* *sfz*

$\text{♩} = \text{♩}$  **50**

48-49 *f* **2**

**58**

56

60

**66** Swing 8ths ( $\text{♩} = 67$ )

64 *fp* *f*

**74** Ballad-like ( $\text{♩} = 63$ )

69 *pp* **4**

76 *short* **2**

**81** Straight 8ths ( $\text{♩} = 132$ )  
CLAP!

81

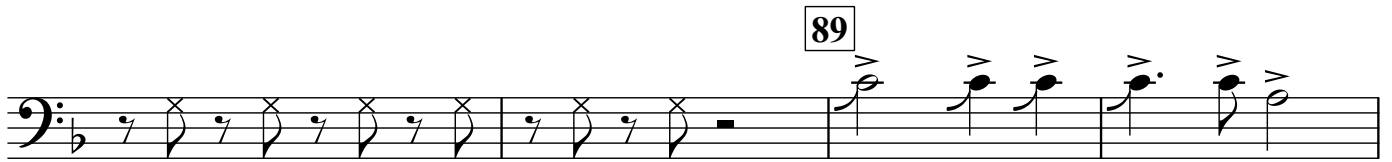

89

*f*

97

*f*

Rit.

molto rit.

*ff*

104 Tempo I (♩=120)

*f*

*f*

*ff*

# TROMBONE 8 An American Prologue (REV 8 MAY)

For The UT Austin Trombone Choir  
Under the Direction of Dr. Nathaniel Brickens

Arr. by ADRIAN HERNANDEZ

**3** Majestic

$\text{♩} = 120$

**2** **2**

1-2 *sfz* 4-5

6 *f* *sfz* *f*

slight accel.

**13**  $\text{♩} = 132$  **7**

10 *f* 14-20

**21** *mf* rit.

26

**29** Swing 8ths ( $\text{♩} = 112$ ) *f*

33

**39** Straight 8ths ( $\text{♩} = 120$ ) **4**

37 39-42

An American Prologue (REV 8 MAY)  
TROMBONE 8

43 *f* *ff*

47 *sfz* *f* **50**

*d=j.* **2**

48-49

52

**58**

56

60

**66** Swing 8ths (*d=67*)

64 *fp* *f*

**74** Ballad-like (*d=63*)

69 *pp*

**4**

70-73

*short*

**2**

76 *4/4*

78-79

# An American Prologue (REV 8 MAY)

## BASS TROMBONE 1

For The UT Austin Trombone Choir  
Under the Direction of Dr. Nathaniel Brickens

Arr. by ADRIAN HERNANDEZ

**3** Majestic  $\text{♩} = 120$

2 1-2 *sfz* 4-5

6 *f* *sfz* *f*

slight accel. **13**  $\text{♩} = 132$  7 14-20 *f*

11

**21** *mf*

rit.

26

**29** Swing 8ths ( $\text{♩} = 112$ ) *f*

33

**39** Straight 8ths ( $\text{♩} = 120$ ) 4 39-42

37

An American Prologue (REV 8 MAY)  
BASS TROMBONE 1

43 *f* *ff*

$\text{♩} = \text{♩}$

50

47 *sfz* *f*

51

58

55

59 *2* 62-63

66 Swing 8ths ( $\text{♩} = 67$ )

64 *fp* *f*

68

74 Ballad-like ( $\text{♩} = 63$ )  
ONE ONLY

73 *mf dolce*

# An American Prologue (REV 8 MAY)

## BASS TROMBONE 2

For The UT Austin Trombone Choir  
Under the Direction of Dr. Nathaniel Brickens

Arr. by ADRIAN HERNANDEZ

**3** Majestic

$\text{♩} = 120$

**2** **2**

1-2 4-5

*sfz*

6 *f sfz*

slight accel.

**13**  $\text{♩} = 132$

**7**

11 *f* 14-20

**21**

*mf*

rit.

**29** Swing 8ths ( $\text{♩} = 112$ )

26 *mf f*

31

35

**39** Straight 8ths (♩=120)

**4**

39-42

*f* *ff*

♩=120

46

*sfz* *f*

**50**

54

**58**

62-63

**2**

**66** Swing 8ths (♩=67)

64

*fp* *f*

68

**74** Ballad-like (♩=63)

**6**

*short*

74-79

**81** Straight 8ths (♩=132)

*f* *mp*

84

**89**

87 *f* *sfz*

90 *f*

94

**97**

97

Rit.

100 *f* *molto ff.it.*

**104** Tempo I (♩=120)

*f* *f* *ff*

AUX PERCUSSION

For The UT Austin Trombone Choir  
Under the Direction of Dr. Nathaniel Brickens

# An American Prologue (REV 8 MAY)

Arr. by ADRIAN HERNANDEZ

## Majestic

$\text{♩} = 120$

**2**

**3** TRIANGLE *tr*

*f*

1-2

*(tr)*

slight accel.

**2**

7

11-12

**13**  $\text{♩} = 132$

**21**

**8**

**5**

C.C.

13-20

21-25

*rit.*

**29** Swing 8ths ( $\text{♩} = 112$ )

**2**

**8**

28

29-30

31-38

**39** Straight 8ths ( $\text{♩} = 120$ )

TRIANGLE

**5**

43-47

*p*

$\text{♩} = \text{♩}$

TOMS

**50**

*f*

48

(2)

(4)

(6)

51

(8)

**58**

56

**4**

60

62-65

An American Prologue (REV 8 MAY)  
AUX PERCUSSION

**66** Swing 8ths (♩=67)  
8

**74** Ballad-like (♩=63)  
6

short

66-73

74-79

**81** Straight 8ths (♩=132)  
TAMBOURINE

(2)

(4)

83

(6)

**89**

3

87

*sfz*

90-92

(2)

(4)

93

*f*

**97**

(2)

(4)

Rit.

TRIANGLE **104** Tempo I (♩=120)

molto rit.

2

2

101-102

*f*

106-107

DRUMS

# An American Prologue (REV 8 MAY)

For The UT Austin Trombone Choir  
Under the Direction of Dr. Nathaniel Brickens

Arr. by ADRIAN HERNANDEZ

♩=120  
S.D.  
I B.D.  
*ff*

**3** Majestic

**2**  
4-5

**3** slight accel.

6 8-10

**13** ♩=132

12 *f* *sub. mp*

16

**21**

rit.

**29** Swing 8ths (♩=112)  
New Orleans-style

26 *f* *mp*

**2** **2** **2**

31

37 **39** Straight 8ths (♩=120)  
**4**  
39-42

43 *fp* *ff* **6**  
**8**

♩ = ♩.  
(Toms)  
48 *f*

**50** (2) (4)

(6) (8)  
54

**58**

**2**

66

TIME Swing 8ths (♩=67)

Transition to triplet swing

64 *fp* *f*

68

72

75-79

81 Straight 8ths (♩=132)

short

TIME

80

(2)

(4)

83

(6)

89

HH w/foot

87

TIME

(2)

91

(4) 97

95

Rit.  
C.C.

99

*molto rit.* *ff*

104 Tempo I (♩=120)  
**2**

104-105

*fp* *ff*

# A1 TROMBONE An American Prologue (REV 8 MAY)

For The UT Austin Trombone Choir  
Under the Direction of Dr. Nathaniel Brickens

Arr. by ADRIAN HERNANDEZ

$\text{♩} = 120$

**2**

**3** *Majestic* *tr*

1-2

*ff*

*tr*

*tr*

*tr*

5

*slight accel.*

**2**

**13**  $\text{♩} = 132$

11-12

*f*

17

**21**

**5**

*rit.*

21-25

*f*

**29** *Swing 8ths* ( $\text{♩} = 112$ )

ONE ONLY

*mf*

33

**39** *Straight 8ths* ( $\text{♩} = 120$ )

**3**

39-41

An American Prologue (REV 8 MAY)  
A1 TROMBONE

42 *mf* *cresc.*

47 *sfz*  $\text{♩} = \text{♩}$  **50** **2** **7**

48-49 50-56

**58** *f*

57

61 *mf*

**66** Swing 8ths ( $\text{♩} = 67$ ) *f*

**74** Ballad-like ( $\text{♩} = 63$ ) **6** *short*

71 74-79

**81** Straight 8ths ( $\text{♩} = 132$ ) **2** *f*

81-82

**89** *sfz*

86

91 *sfz* *f*

97 *f*

100 *ff* *Rit.* *ff*

104 *Tempo I* (♩=120) *fp* *molto rit.* *ff*

A2 TROMBONE

# An American Prologue (REV 8 MAY)

For The UT Austin Trombone Choir  
Under the Direction of Dr. Nathaniel Brickens

Arr. by ADRIAN HERNANDEZ

♩=120

**3** Majestic

1-2

*ff*

8

**13** ♩=132

**8**

**21**

13-20

*mf*

25

*mp*

rit.

**29** Swing 8ths (♩=112)

**2**

**7**

29-30

31-37

An American Prologue (REV 8 MAY)  
A2 TROMBONE

39 Straight 8ths (♩=120)

38 *mf* bring out

42 *f* *cresc.*

46 *sfz*

50 *f*

54 *f* 58

59

66 Swing 8ths (♩=67)

63 *mf* *f*

67

72

74 **Ballad-like** (♩=63) **6** *short*

74-79

81 **Straight 8ths** (♩=132) **2**

81-82 *f*

87

89 *sfz* *sfz*

92 *f*

97 *f*

100 *tr* *Rit.* *ff* *molto rit.* *ff*

104 **Tempo I** (♩=120) *(tr)*

*fp* *ff*

An American Prologue (REV 8 MAY)  
TROMBONE 1

**39** Straight 8ths (♩=120)

8 4

30 31-38 39-42

ALL *mf* *cresc.*

43 44 45

46 *sfz* 48-49

46 47 48-49

**50** 7 **58** *f*

50 51-56 57 58

59

59 60 61 62 63

**66** Swing 8ths (♩=67) *mf* *f*

64 65 66 67 68

69 72-73

69 70 71 72-73

